Histoire de l'art	*Documents*

Document 1 :
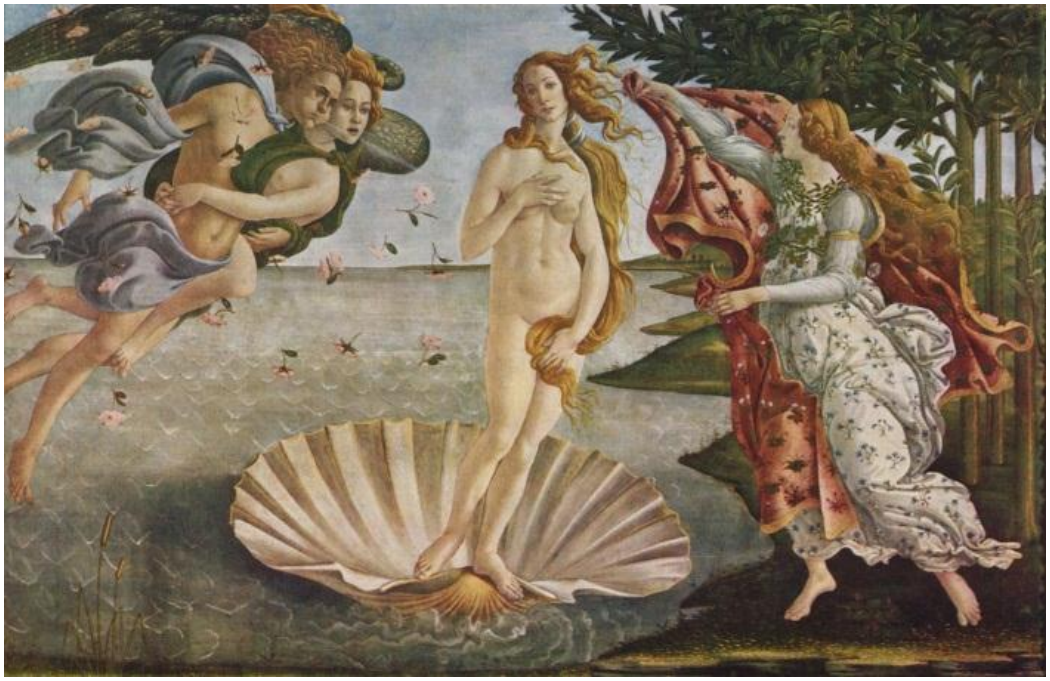
Document 2 :